FOURTH SUNDAY OF LENT — MARCH 15, 2026

PRELUDE: Chorale Prelude: *Auf meinen lieben Gott* — Johann Nicolaus Hanff (1663-1711)
4pm, schola: *O Vos Omnes* (1572) — Tomás Luis de Victoria (1548-1611)

INTRODUCTORY RITE

GATHERING: *My Shepherd, You Supply My Need* — RESIGNATION
Ritual Song Hymnal **#827**

PENITENTIAL ACT: CONFITEOR & KYRIE — Chant

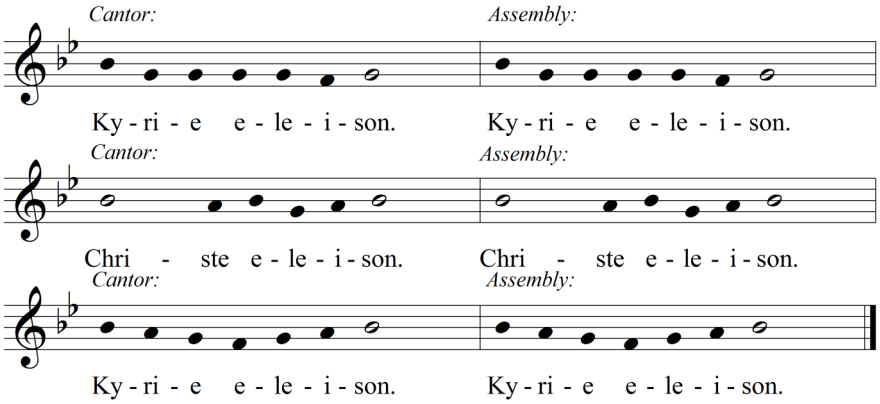

Music: Traditional chant; acc. by Richard Proulx, © 1971, GIA Publications, Inc. All Rights Reserved.

COLLECT

LITURGY OF THE WORD

FIRST READING: — 1 Samuel 16:1b,6-7,10-13a
Samuel does not see as God sees.

RESPONSORIAL PSALM: *Ps. 23 The Lord is my shepherd* — Guimont

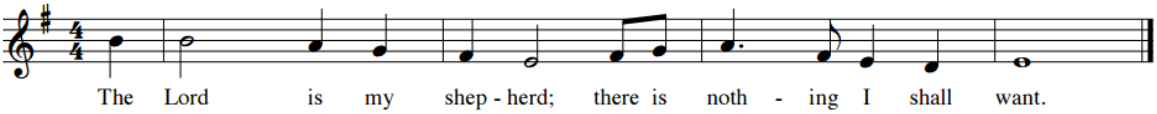

Ps. 23:1-3a,3b-6. Text: Verses, *The Abbey Psalms and Canticles*, © 2018, 2010, United States Conference of Catholic Bishops, Washington, DC; refrain, *Lectionary for Mass,* © 1969, 1981, 1997, ICEL. Music: Michel Guimont, © 1994, GIA Publications, Inc. All Rights Reserved.

SECOND READING: — Ephesians 5:8-14
We are brought from darkness into light through the grace of baptism.

GOSPEL ACCLAMATION: *Mass of Remembrance* — Haugen

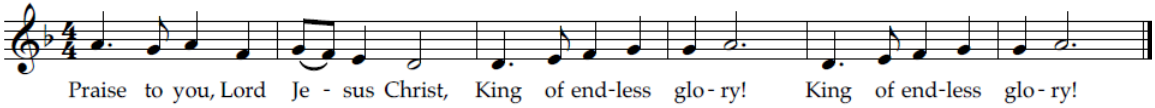

Text: ICEL, © 2010. Music: *Mass of Remembrance*, Marty Haugen, © 1987, 2010, GIA Publications, Inc. All rights reserved.

GOSPEL READING: John 9:1-41

Jesus cures the blind.

HOMILY Fr. Paul Ruwe

APOSTLES' CREED (4 & 11:15 ONLY)

8:30: SECOND SCRUTINY OF THE ELECT

The celebration of this rite presumes a maturity of faith and understanding which are needed for fuller life in the Christian community.

INVITATION TO SLIENT PRAYER & PRESENTATION OF THE ELECT

INTERCESSIONS FOR THE ELECT & FOR ALL (including 4 & 11:15) Byzantine Chant

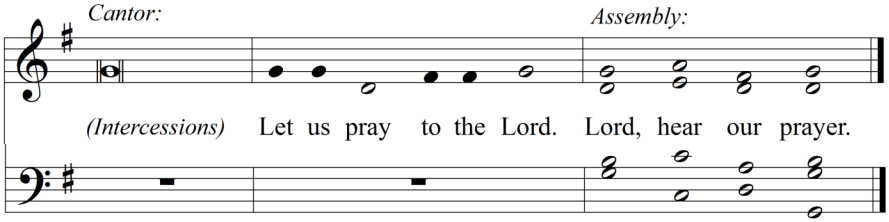

Music: Byzantine Chant; harm. by Robert J. Batastini, © 1986, GIA Publications, Inc. All rights reserved.

EXORCISM & DISMISSAL

LITURGY OF THE EUCHARIST

PREPARATION (4pm, schola): Missa Brevis in F: Kyrie G.P. da Palestrina (1525-1594)

(all as needed): *Amazing Grace* NEW BRITAIN

Ritual Song Hymnal **#757**

EUCHARISTIC PRAYER

HOLY, HOLY, HOLY: *Mass of Remembrance* Haugen

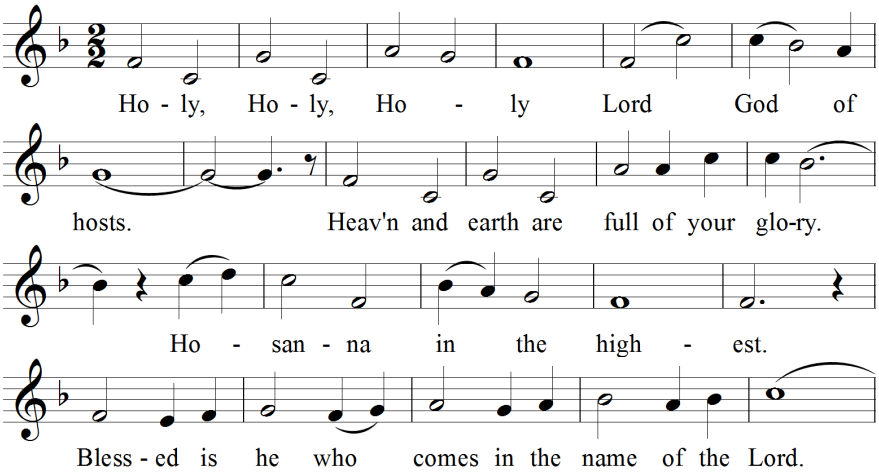

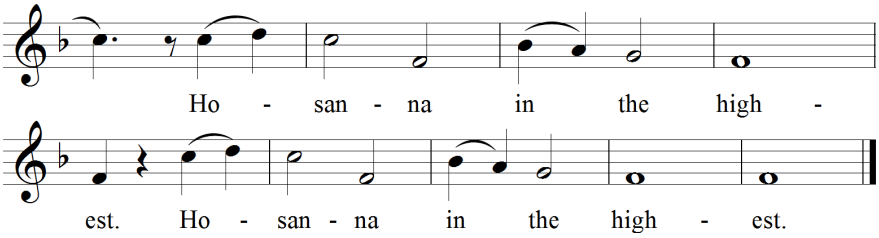

Text: ICEL, © 2010. Music: *Mass of Remembrance*, Marty Haugen, © 1987, 2010, GIA Publications, Inc. All rights reserved.

MEMORIAL ACCLAMATION: *Mass of Remembrance* — Haugen

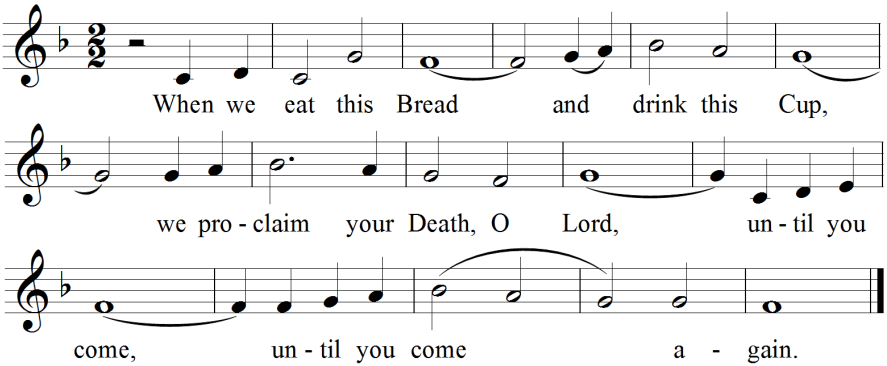

Text: ICEL, © 2010. Music: *Mass of Remembrance*, Marty Haugen, © 1987, 2010, GIA Publications, Inc. All rights reserved.

GREAT AMEN: *Mass of Remembrance* — Haugen

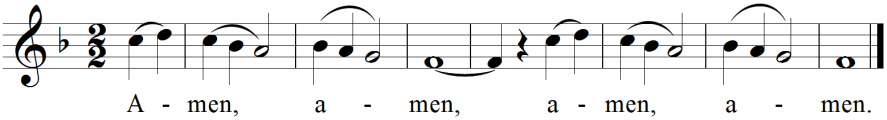

COMMUNION RITE

LAMB OF GOD: *Agnus Dei XVIII* — Chant/Gouin

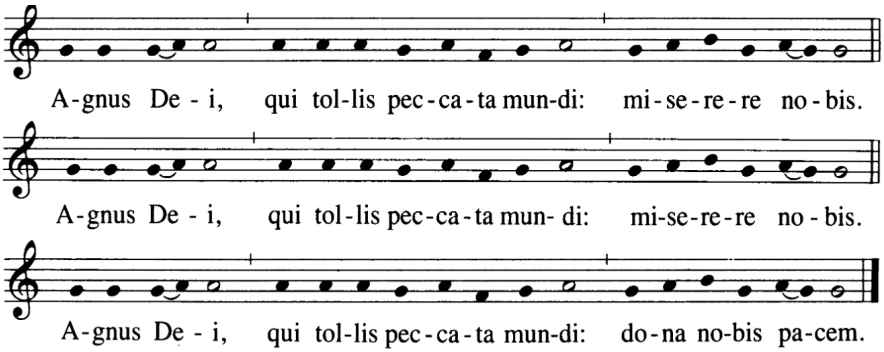

Text: traditional liturgical. Music: Chant Mass XVIII, arr. Normand Gouin, © 2011 Birnamwood. This edition newly revised and orchestrated, © 2020 Birnamwood Publications (ASCAP), a division of MorningStar Music Publishers, Inc., St. Louis, MO. All Rights Reserved. Printed in the U.S.A.

COMMUNION ANTIPHON: John 9:11,38; Ps. 115 — Johnson

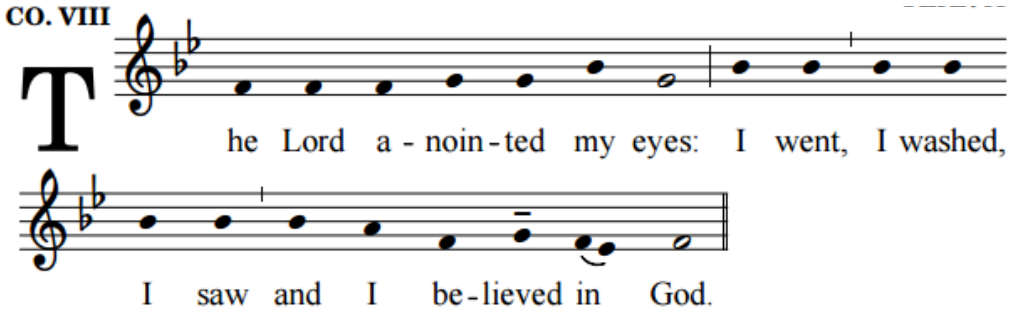

Vs 1: How can I repay the Lord of all his goodness to me? The cup of salvation I will raise; I will call on the name of the Lord. *R./*

Vs 2: My vows to the Lord I will fulfil before all his people/ How precious in the eyes of the Lord is the death of his faithful.

Glory be to the Father, and to the Son: and to the Holy Spirit…Amen. *R./*

Text: English translation of the Roman Missal: *The Revised Grail Psalms*, © 2010, Conception Abbey and The Grail , admin. by GIA Publications, Inc.; refrain, *Lectionary for Mass*, © 1969, 1981, 1997, ICEL. Antiphon and psalm tones: Peter R. Johnson, © 2012. All Rights Reserved.

COMMUNION PROCESSIONAL:

(4pm, schola): *Glow* (2013) — Eric Whitacre (b. 1970)

all as needed): *We Remember* — Haugen

Ritual Song Hymnal **#784**

PRAYER AFTER COMMUNION

CONCLUDING RITE

SENDING: *The Cross of Jesus* — O'Brien

Ritual Song Hymnal **#569**

POSTLUDE: *Ode* (1979, rev. 2002) — Kenneth Leighton (1929-1988)

Reproduced with Permission: OneLicense.net License #A-722329.