

2. He is like a tree that is planted beside the flo - wing wa - ters,

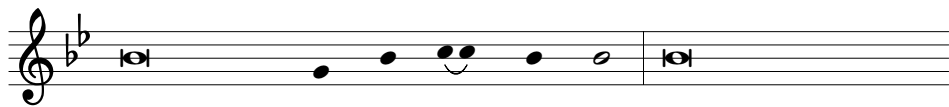

that yields its fruit in due sea - son and whose leaves shall

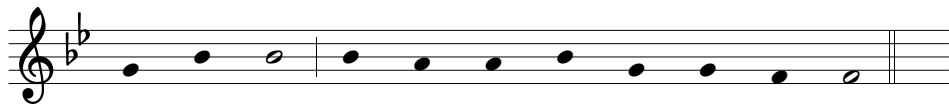

ne - ver fade; and all that he does shall pro - sper.

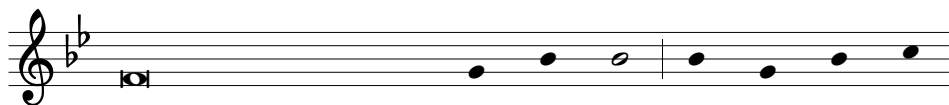

Dox. Glory be to the Father, and to the Son: and to the Ho -

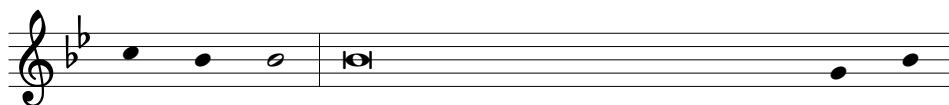

ly Spi - rit; as it was in the beginning, is now, and e - ver



shall be: world with - out end. A - men.

CO. II

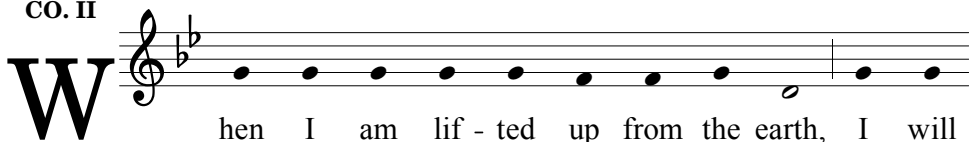

hen I am lif - ted up from the earth, I will



draw eve - ry - one to my - self, says the Lord.

Psalm 2



1. Why do the na - tions con - spire, and the peo - ples plot in

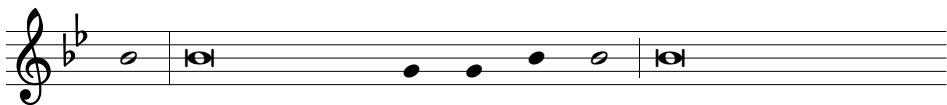

vain? They arise, the kings of the earth; princes plot against the



LORD and his A - noin - ted.

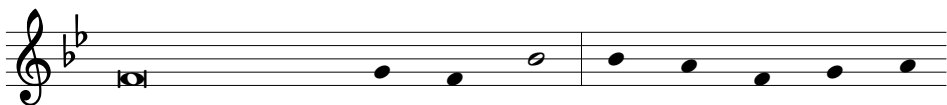

2. He who sits in the hea - vens laughs; the LORD de - rides and

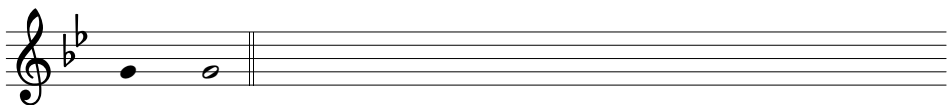

mocks them.

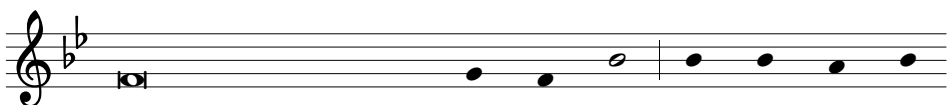

Dox. Glory be to the Father, and to the Son: and to the Ho-

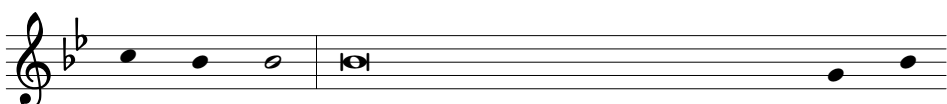

ly Spi - rit; as it was in the beginning, is now, and e - ver



shall be: world without end. A - men.