CO. I

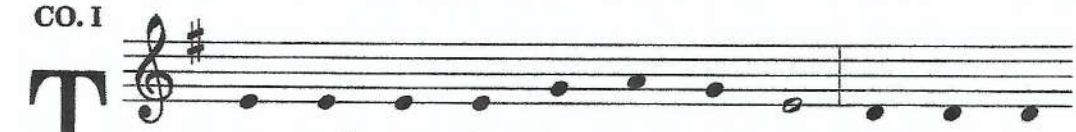

T aste and see that the Lord is good; bles - sed the

man who seeks re - fuge in him.

Psalm 33 (34)

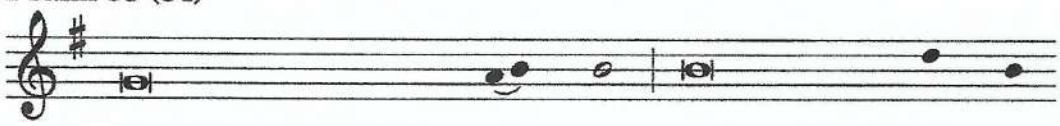

1. I will bless the LORD at all times, praise of him is al - ways

in my mouth. In the LORD my soul shall make its boast; the

hum - ble shall hear and be glad.

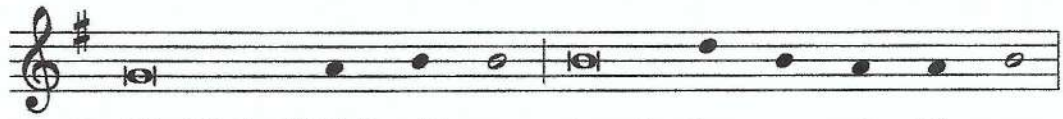

2. Glorify the LORD with me; together let us praise his name.

I sought the LORD, and he ans-wered me; from all my ter - rors

he set me free.

Dox. Glory be to the Father, and to the Son: and to the Ho-

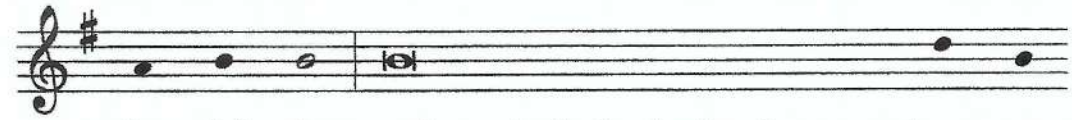

ly Spi - rit; as it was in the beginning, is now, and e - ver

210

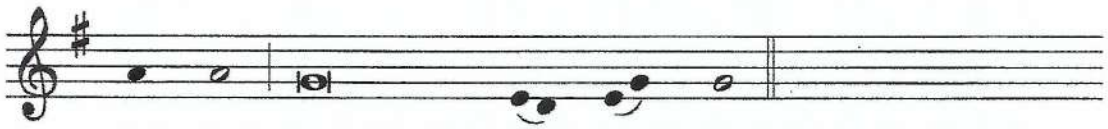

shall be: world without end. A - men.